

INDEX ANNEXURE

Annexure No.		Annexure Details	Page No.
Anne - 1		Copy of Mandatory Disclosure.	19-40
	1	Brief details regarding background of the Trust/Society.	41
	2	Governing body members	42
Anne - 2		Faculty & Staff	
	A	Existing faculty:	43
	1	One page biodata alongwith passport size photographs (with details covering number of papers published, books written, summer winter schools attended, R&D projects undertaken etc.).	44-48
	2	Copies of appointment letters with terms and conditions of appointment and joining report.	49-63
	3	Aquittance roll of Faculty / Non-teaching staff for the current and previous year.	64
	4	Salary register of faculty/proof of salary paid to the staff along with TDS records.	65-76
	B	Additional faculty appointed. The following documents should be submitted for the additional faculty members appointed.	
	1	Copy of the advertisement.	
	2	Details of the number of candidates applied and called for interview.	
	3	Selection Committee minutes and recommendations.	
	4	Approval by the Governing body or board of governors.	
	5	One page biodata of the appointed candidates.	77
	6	Appointment letter and joining letters of the appointed faculty.	78-79
	C	The institution is required to submit a statement signed by each faculty member stating that he / she has been appointed and is working exclusively for the AICTE approved programme in the institution.	80
	D	An affidavit from the Chairman of the Trust / Director / Principal of the institution stating that faculty members mentioned in the section 12 of the compliance report are exclusively teaching for the AICTE approved programme / institution is required to be submitted by the institution.	81
Annex - 3		Details of the Built-up Area.	82-96
	1	Approved building plan with total area of built-up space.	
	2	Building completion certificate from competent authority.	
	3	Details of proposed/under construction area. (if any)	
Annex - 4		Photographs and Video CD	
	1	The Institution is required to submit a group photograph with name underneath of all the faculty members and staff (Technical and Non-Technical, etc. separately) along with the head of the Institution.	97-98
	2	Photograph (color) of the building attested by the Chairman/Secretary of the Trust/Society.	99

Annex - 5		Correspondence related to AICTE Approval.	
	1	Copy of the first approval of AICTE	100-101
	2	Copies of subsequent extension of approval letters of AICTE	102-103
	3	Latest Affiliation of University	104
	4	Details of reduction in intake last year, if any.	105
	5	Documents related to penal action against the Institution by the	106
Annex - 6		Details regarding workshop, laboratories, library and computers– Course-wise	
	1	Stock Register of Library Books (copies of last five pages to be submitted)	107-121
	2	Usage register of books (copies of last five pages),	
	3	Stock registers of Computers, equipment	122-125
	4	Internet facility, (Type and bandwidth details)	126
	5	Copies of Cover page of all journals (last six months) Cover Page of all Journals to bear the stamp of the institution.	127-165
	6	List of laboratories available with area of each lab and major equipments.	----
Annex - 7		Students' data.	
	1	Course-wise number of Students admitted in the previous year.	166
	2	Percentage of Pass in each course for the last three years. (A copy of the affiliating University Results of the last three years to be provided.)	167-172
	3	No. of students admitted under PIO / Foreign Nationals (with passport details and account and currency in which fees have been paid).	173
Annex - 8		Land details.	
		A copy of original Land documents.	
Annex - 9		I. Financial details	
	1	Audited Statement of accounts of the institution	174-179
	2	Latest bank statement, funds available in the FDR and Saving Account/Current Account	180-183d
	3	A copy of fee receipts with details of the fee being charged from the students.	184
	4	TDS Certificate in respect of the Income Tax deducted from salary of faculty members.	185

MANDATORY DISCLOSURE BY INSTITUTIONS RUNNING MBA PROGRAMMES TO BE INCLUDED IN THEIR RESPECTIVE INFORMATION BROCHURE, DISPLAYED ON THEIR WEBSITE AND TO BE SUBMITTED TO AICTE EVERY YEAR WELL BEFORE THE ADMISSION PROCESS.

The following information is to be given in the Information Brochure besides being hosted on the Institution's official Website.

"The information has been provided by the concerned institution and the onus of authenticity lies with the institution and not on AICTE."

II. Name of the Institution

- ❖ Address including telephone, Fax, e-mail.
Rayat Shikshan Sanstha's
Karmaveer Bhaurao Patil Institute of Management Studies and
Research, Satara
Satara – 415 001
Phone - 02162-230011
Fax - 02162(234729)
E-Mail – mba@erayat.org / mba.kbp@gmail.com

III. Name & Address of the Director

Dr. Bapusaheb Shrihari Sawant
"Rututej", 105 B, Plot No. 6
Swarajya Nagar, Golibar Maidan,
Satara.

IV. Governance

- ❖ Members of the Board and their brief background.

Board of Governors

Sr. No.	Name	Designation
1.	Hon. Adv.Raosaheb Shinde Chairman, Rayat Shikshan Sanstha,Satara	Chairman
2.	Hon.Prin.Dr.Arvind Burungale Secretary, Rayat Shikshan Sanstha,Satara	Member
3.	Hon.Dr.Patangrao Kadam Member, Managing Council, Rayat Shikshan Sanstha,Satara	Member
4.	Hon.Dr.Anil Patil Vice-Chairman ,Rayat Shikshan Sanstha,Satara	Member
5.	Shri.Sanjay Patil Chairman, Central Regional Office, Rayat Shikshan Sanstha,Satara.	Member
6.	Shri.Vivek Sawant,Managing Director, MKCL,Pune	Member

7.	Regional Officer,Western Region,AICTE,Mumbai	Member
8.	Nominee,Regional Committee, AICTE,New,Delhi	Member
9.	Dr.B.N.Gophane Nominee,Shivaji University, Kolhapur	Member
10.	Director, Directorate of Technical Education,	Member
11.	Nominee, Govt. of Maharashtra	Member
12.	Dr.B.S.Sawant,Director	Member Secretary
13.	Dr.S.S.Bhola, Faculty Member	Member
14.	Dr.R.D.Kumbhar, Faculty Member	Member

❖ Members of Academic Advisory Body.

Local Managing Committee List

Sr.No.	Name	Designation
1.	Hon. Adv..Raosaheb Shinde Chairman Rayat Shikshan Sanstha,Satara	Chairman
2.	Hon. Secretary Rayat Shikshan Sanstha,Satara	Member
3.	Hon.Dr.Patangrao Kadam Management Representative	Member
4.	Hon.Dr.Anil Patil Vice-Chairman Rayat Shikshan Sanstha,Satara	Member
5.	Hon.Shri.Vivek Sawant Director, MKCL.Pune	Member
6.	Shri.Sanajay Jaykumar Patil	Member
7.	Dr.Sarang Bhola Professor Representative	Member
8.	Mr.M.B.Bhosale Professor Representative	Member
9.	Mr.R.D.Kumbhar Professor Representative	Member
10.	Smt.A.P.Patil Non-Teaching Representative	Member
11.	Dr.B.S.Sawant Director	Member Secretary

- ❖ Frequency of the Board Meetings and Academic Advisory Body. Bi annual
- ❖ Organizational chart and processes

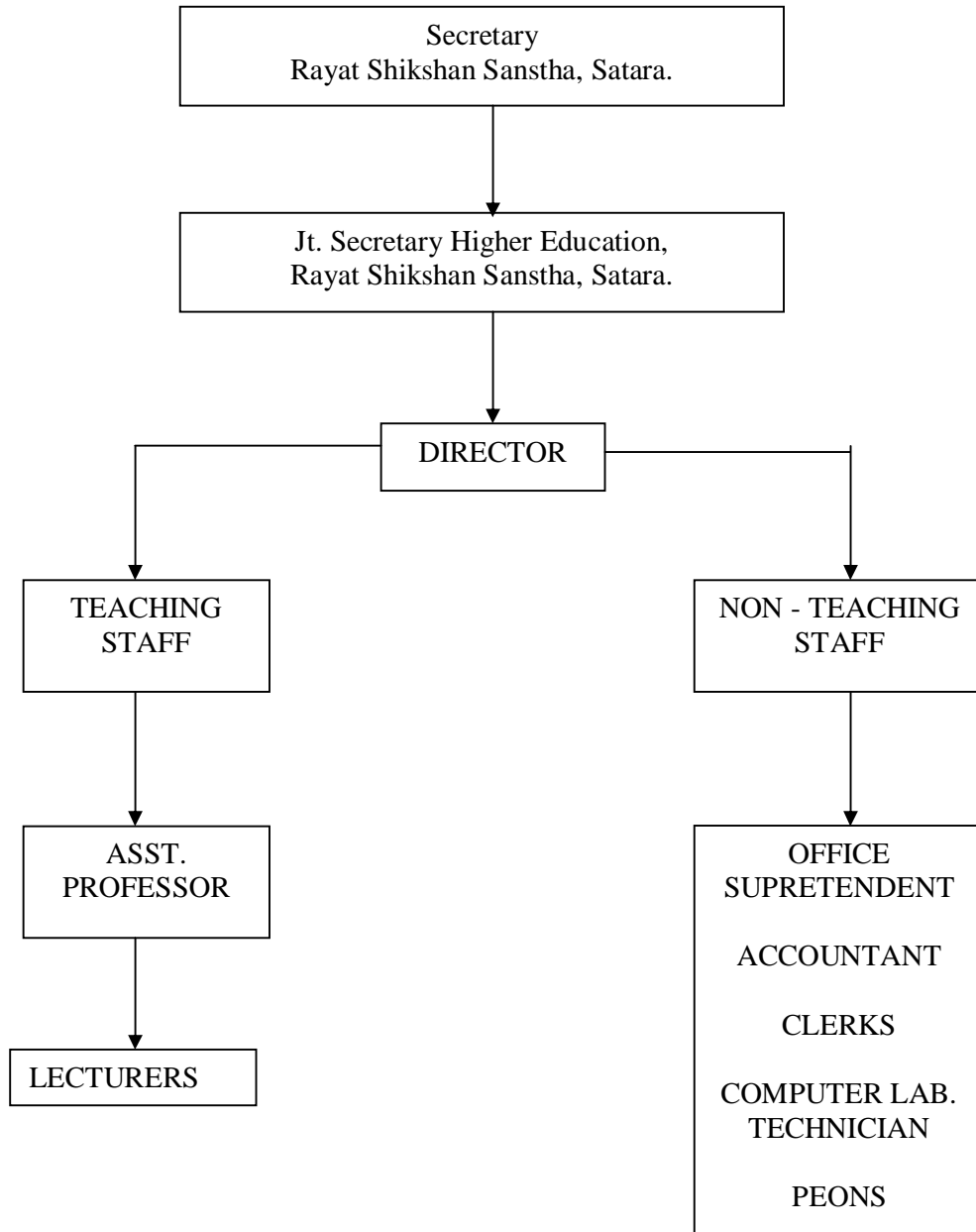

- ❖ Nature and Extent of involvement of faculty and students in academic affairs/ improvements.

INVOLVEMENT OF FACULTY AND STUDENT IN ACADEMIC AFFAIRS/
IMPROVEMENTS –

Apart from regular lectures, following activities are conducted for overall development of students. The activities are curricular, co-curricular and extra curricular like:

- Personality Development Club - To motivate the students to reach for their full potential and develop the positive mental attitude among the students. Resume validation of the students to make them ready to face corporate interviews.
- Circulation Club – The activity involves collecting of real world information relating to subjects under study and topics relating to current trends of management. The information is defused through common display board for benefit of all.
- Cultural Activity Club – Students are encouraged to take part in various competitions in house as well as in other institutions. Students participate in elocution, chess, brainstorming and management quiz, management games, role play, paper presentation, case studies, product launching, marketing warfare, and personality contest.
- Alumni Association Club – Alumni Association has been formed and it has been managed by the students with the help of institution staff. Regular meetings are held for the exchange of thoughts and ideas. The alumni of the institution help the students to get the updated knowledge of current market situations and career guidance.
- Placement Cell Club – The activity of this club is to develop placement brochure to be presented to the corporate world. The club members work as information pool and place the brochure to the recruiters to convince for the campus interview.
- Sports Club - Managers should be physically robust; this club conducts regular physical fitness activities. The club also organizes yoga and meditation sessions on the magnitude of stress management.
- Research Cell – Research cell has formed in the institute of which all faculty are the members. Every faculty undertakes research in different functional areas of management in which students are participated right from designing of research, data collection and interpretation of data. Students are hence groomed in research activities. Students have also started taking their own research projects as value addition.
- Faculty Academic Club – Every month one teaching faculty present the research paper on current management reforms from their respective area of specialization. The presented paper then given to the students for discussion.

V. Programmes

- ❖ Name of the Programmes (Full Time) approved by the AICTE. **Master of Business Administration (MBA).**
- ❖ Name of the Programmes (Part Time) approved by the AICTE. **NIL**
- ❖ Name and duration of programme(s), if any, not approved by AICTE and being run in the same campus. **NIL**
- ❖ For each Programme the following details are to be given:

Name	Master of Business Administration (MBA)
Number of seats	60
Duration	Two Years

Cut off mark for admission during the last 2 years.	2007-2008: 52 2006 - 07:53
Fee	29,790/-
Placement Facilities	Placement Cell
Campus placement in last two years with minimum salary, maximum salary and average salary.	Campus placement List is given below

Campus Placement List. - 2005-2006

Sr. No.	Name of Student	Name of the Unit	Pay Offer
1.	Bhutkar Pradnya	Group Morpheus, Thane	12000
2.	Prasad Kulkarni	Group Morpheus, Thane	12000
3.	Subodh Motling	Group Morpheus, Thane	12000
4.	Vasudev Patel	Group Morpheus, Thane	12000
5.	Amol Unune	Group Morpheus, Thane	12000
6.	Prashant Shewale	ACME Infovision System Pvt.Ltd., Satara.	6000
7.	Anand Gend	ACME Infovision System Pvt.Ltd., Satara.	6000
8.	Jadhav Dhanshree	S.M.Rolling Works, Pune.	6500
9.	Pradeep Banugade	Tetramed Biotek, Pune.	8000
10.	Mahesh Jagdale	Tetramed Biotek, Pune.	10000
11.	Hemant Sankpal	Tetramed Biotek, Pune.	8000
12.	Sham Chandak	India Bulls Secutities, Pune	6000
13.	Vikas More	India Bulls Secutities, Pune	6000
14.	Prashant More	India Bulls Secutities, Pune	6000
15.	Ajinath Raut	India Bulls Secutities, Pune	6000
16.	Kiran Bhilare	India Bulls Secutities, Pune	6000
17.	Jyotsma Mane	Sakal Papers, Pune	8000
18.	Bhavana Bhosale	India Bulls Secutities, Pune	8000
19.	Snehal Puranik	India Bulls Secutities, Pune	10000
20.	Patil Sachin.	Hem Agencies, Karad	5000
21.	Pandit Manasi	VIP Blow Plast, Mumbai.	10000
22.	Suryawanshi Ashajyoti S.	Credit Innovative Strategies India Pvt. Ltd., Pune.	8000

Minimum Salary – Rs. 6000/-

Average Salary – Rs. 8340 /-

Maximum Salary – Rs. 15000/-

Campus Placement List. - 2006-2007

Sr. No.	Name of Student	Name of the Unit	Pay Offer
1.	Sonali Barge	Ratein Infotech India Pvt. Ltd., Mumbai	11986
2.	Shilpa Ghorpade	Ratein Infotech India Pvt. Ltd., Mumbai	11986
3.	Archana Jagdale	Ratein Infotech India Pvt. Ltd., Mumbai	11986
4.	Ravindra Purohit	Ratein Infotech India Pvt. Ltd., Mumbai	11986
5.	Swapna jadhav	Tetramed Biotek, Pune	10000
6.	Rahul Kapase	Tetramed Biotek, Pune	10000
7.	Rajkumar Ghodake	Tetramed Biotek, Pune	10000
8.	Rakesh Nagar	Tetramed Biotek, Pune	10000
9.	Vaibhav Sabale	Tetramed Biotek, Pune	10000
10.	Suchitra Deshmukh	Tetramed Biotek, Pune	10000
11.	Poonam Zende	Tetramed Biotek, Pune	10000
12.	Amol Jagatap	Tetramed Biotek, Pune	10000
13.	Sudarshan Jadhav	Tetramed Biotek, Pune	10000
14.	Vishal Shinde	Tetramed Biotek, Pune	10000
15.	Umesh Atkekar	Tetramed Biotek, Pune	10000

Note: above candidates are selected and placed through institute placement cell. Rest candidates had been referred to organizations viz. ICICI Bank Pune, PMP Components Satara, India Infoline Mumbai and placement activity had been held at their locations.

Minimum Salary – Rs. 10000/-

Average Salary – Rs. 10993/-

Maximum Salary – Rs. 11986/-

- ❖ Name and duration of programme(s) having affiliation/collaboration with Foreign University(s)/Institution(s) and being run in the same Campus along with status of AICTE approval. **NIL**

Details of the Foreign Institution/University: **No Collaboration with Foreign Institute ion/ University as yet.**

- Name of the University / Institution
- Address
- Website
- Is the Institution / University Accredited in its Home Country
- Ranking of the Institution / University in the Home Country
- Whether the degree offered is equivalent to an Indian degree? If yes, the name of the agency which has approved equivalence. If no, implications for students in terms of pursuit of higher studies in India and abroad and jobs both within and outside the country.
- Nature of Collaboration
- Conditions of Collaboration
- Complete details of payment a student has to make to get the full benefits of collaboration.

For each Collaborative / affiliated Programme give the following: **No Collaboration/affiliated programme.**

- Programme Focus
- Number of seats
- Admission Procedure
- Fee
- Placement Facility
- Placement Records for last two years with minimum salary, maximum salary and average salary

❖ Whether the Collaborative Programme is approved by AICTE? If not whether the Domestic / Foreign Institution has applied to AICTE for approval as required under notification no. 37-3/Legal/2005 dated 16th May 2005. **Not Applicable**

VI. FACULTY

- ❖ Number of faculty members:
- Permanent faculty: 06
 - Visiting faculty: 04
 - Adjunct faculty: 05
 - Guest faculty: 07

- ❖ Profile of each faculty with qualifications, total experience, age and duration of employment at the institute concerned.

Sr.	Name Of Faculty	Qualification	Experience	Age	Duration Of Employment At Institute
PERMANENT FACULTY					
1.	Dr. B. S. Sawant	M.Com. M.C.M., M.Phil. Ph.D.	19 years teaching	40Years.	3Years.
2.	Dr. S. S. Bhola	B.Com., M.B.A., Ph.D.	7 yrs Industrial 4 yrs teaching	34 Years	2 Year
3.	Mr. M. B. Bhosale	M.Com. M.Phil.	14 Years	40 years	2 Years
4.	Mrs. V. B. Shah	B.Com. F.C.A., Grad. C.W.A., D.I.S.A.	1.5 yrs Industrial 4 yrs Professional 5 yrs Teaching	32Years.	3 Years
5.	Mr. R. D. Kumbhar	B.Sc., M.C.M., D.C.B.M.	14 Years Industrial 3 Years Teaching	40 Years	2 Year
6.	Mr. S.R.Nikam	B.Sc. MBA	2 Yrs. Teaching 4 Yrs. Industrial	30 Years	I Month
ADJUNCT FACULTY					
8	Dr. R. G. Phadatare	M.Com. M.Phil. DBM., Ph.D.	25 Years	51 Yrs.	11 Yrs.
9	Dr. C. M. Shinde	M.Com. M.Phil., Ph.D.	21 Years	51 Yrs.	11 Yrs.
10	Dr. K. M. Nalawade	M.Sc. M.Phil. Ph.D.	21 Years Teaching	54 Yrs.	11Yrs.
	Miss. U.J.Yadav	B.Sc., MCA	2 Yrs. Teaching	27 Yrs.	1 Year.
11	GUEST FACULTY				
12	Mr. Sunil Kumar				
13	Mr. R. J. Joshi				
14	Mr. N.S. Kedilaya				
15	Dr. Milind Shah				
16	Dr. V. S. Patil				
17	Dr. M. A. Shaikh				
18	Dr. S. R. Suryavanshi				
VISITING FACULTY					
19	Dr. L.N.Ghatage				
20	Mr. V.S.Bhandiwad				
21	Smt. Dipali Patil				
22	Mr. Dhumal				

- ❖ Number of faculty employed and left during the last two years

Sr.	Year	Number of Faculty Employed	Number of Faculty Left
1	2006-2007	01	2
2	2005-2006	04	0

- ❖ Profile of Director/Principal with qualifications, total experience, age and duration of employment at the institute concerned.

PROFILE OF DIRECTOR

1. Name – Dr. B. S. Sawant
2. Qualification – M.Com. M.C.M., M.Phil. Ph.D.
3. Experience – 20 Years
4. Age – 41 Years
5. Duration of employment at Institute – 3Years.

- ❖ Whether student assessment of faculty is in force. **YES.**

VII. FEE

- ❖ Details of fee, as approved by State Fee Committee, for the Institution.

Interim fees fixed by Shikshan Shulka Samiti are Rs. 30,000/- against which the institution is charging Rs. 29,790/-.

- ❖ Time schedule for payment of fee for the entire programme.
At the time of admission

- ❖ Fee waivers granted with amount and name of students.
No fee waivers are granted.

- ❖ Number of scholarships offered by the institute with the name of students, duration and amount.

Scholarships are granted by Government of Maharashtra Social Welfare Department to the students from, SC/ST/NT/NT2/NT3/NT4/DT1/VJNT/OBC/SBC Categories.

- ❖ Criteria for fee waivers/scholarships.

Scholarship is category based as mentioned above.

- ❖ Estimated cost of Boarding and Lodging in Hostels.

The hostel facility is provided to girls only and the cost of boarding and lodging is as follows -

Lodging – 5800=00 Per Annum

Boarding – 650=00 Per Month

VIII. ADMISSION

- ❖ Number of seats sanctioned with the year of approval.

Sr.	Year	Sanctioned Seats
1	1995-2007	60
2	2007-2008	60

- ❖ Number of students admitted under various categories each year in the last two years.

Sr.	Year	Category			Total
		Number of Maharashtra domicile Students admitted from Home University Area	Number of Maharashtra domicile students admitted from other than Home university	Number of Students admitted under O.M.S. Category	
1	2006-2007	50	07	03	60
2	2007-2008	46	14	00	60

- ❖ Number of applications received during last two years.
The Department of Technical Education, Government of Maharashtra, Mumbai, carried the Central Entrance Test (CET). The CET process is solely carried by the DTE hence the applications are received by the same authority.

IX. **ADMISSION PROCEDURE**

- ❖ Mention the admission test being followed, name and address of the Test Agency and its URL (website).
*Test Agency – Department of Technical Education, Government of Maharashtra, Mumbai. Website – www.dte.org.in
The admission process is prescribed by Department of Technical Education, Government of Maharashtra, Mumbai, called **Common Entrance Test (CET)***
- ❖ Number of seats allotted to different Test Qualified candidates CAT, MAT, XAT, JMET, ATMA, CET, JEE (State conducted tests / University tests).

Sr.	Test	Seats
1	CET	60
	Total	

- ❖ Calendar:
 - Last date for request for applications.
 - Last date for submission of application
 - Dates for Group Discussion (GD) / Interviews
 - Dates for announcing final results
 - Release of admission list (main list and waiting list should be announced on the same day)
 - Date for acceptance by the candidate (time given should in no case be less than 15 days)
 - Last date for closing of admission.
 - Starting of the Academic session.

The details of all above points are as follows:

ADMISSION CALENDER

Schedule of activities for MBA/MMS Centralized Allotment Process for the year 2007-2008.

Schedule of activities For MBA/MMS/PGDBM of Centralized Admission Process for the year 2007-08:-

Sr. No	Activity	Schedule
	Display of provisional merit list (Maharashtra State and J&K candidates) on web site www.dte.org.in/mba	21-06-07 at 5.00 PM
	Submission of grievance applications of Maharashtra State and J&K candidates, if any, at respective ARC	22-06-07 to 26-06-07
	Display of final merit list (Maharashtra State and J&K candidates) on web site www.dte.org.in/mba	28-06-07 at 5.00 PM
	Display of revised sanctioned intake of existing Institutes, Seat Distribution and new Institutes along with their Institute codes on website www.dte.org.in/mba .	02-07-07 at 5.00 PM
	<ul style="list-style-type: none"> • Submission of Online Option Form of CAP Round-I at ARC or from anywhere else through the web site www.dte.org.in/mba for Maharashtra State and OMS candidates. • Confirmation of submission of online option form of CAP Round-I at ARC for Maharashtra State and OMS candidates. • Submission of CAT/JMET/MAT/ATMA/XAT score card /cards at ARC for OMS Candidates 	03-07-07 to 09-07-07
	Display of provisional merit list for OMS candidates on web site www.dte.org.in/mba	10-07-07 at 5.00 PM
	Submission of grievance applications of OMS candidates, if any, at respective ARC	10-07-07 12-07-07
	Display of final merit list for OMS candidates on web site www.dte.org.in/mba	13-07-07 at 5.00 PM
	Display of provisional allotment of CAP Round-I for Maharashtra State & OMS Candidates	14-07-07 at 5.00 PM
	Round of admission by counseling for the J & K migrant candidates at SIMSREE Mumbai.	14-07-07
	<ul style="list-style-type: none"> • Reporting to the institute as per allotment in CAP round-I by Maharashtra State candidates and OMS candidates. • Reporting to the institute as per admission in Counselling by J & K migrant candidates 	15-07-07 to 18-07-07 up to 5PM

Note:

1. All institutes will remain open from 11AM to 5PM on all days of reporting.
2. The schedule displayed above is provisional and may change under unavoidable circumstances. The revised schedule, if any, will be notified on website

www.dte.org.in/mba. Please refer the website *or* contact the office of the Joint Director of Technical Education *or* ARCs or contact on helpline numbers 022-22626853/22626854 for further information.

3. It is Mandatory for the candidate to confirm the Online Option form of respective CAP Rounds at ARC, failing which the candidate will not be considered for allotment.

SD/-

Competent Authority

MAH-MBA/MMS-CET 2007

Provisional Schedule of activities for CAP Round-II& III (by allotment) and CAP Round-IV (by Counseling)

1.	• Display of seats available and list of Maharashtra State and OMS candidates, eligible to participate in CAP Round-II, on website www.dte.org.in/mba	23-07-07 at 5.00 PM	
2.	• Online Submission of Option/Preference Form for CAP Round-II through www.dte.org.in/mba by eligible MS & OMS candidates • Confirmation of the Online Option/Preference Form for CAP Round-II <u>in-person</u> at ARC	24-07-07	25-07-07
3.	Display of provisional Allotment list of CAP Round II on web site	26-07-07 at 5.00 PM	

Note: -

1. All ARCs and the Institutes will remain open on all days of the schedule (including Sundays) between 11AM to 5 PM.
2. Candidates are advised to refer website <http://www.dte.org.in/mba> for changes (if any) in the schedule. No separate notification will be issued regarding changes in the schedule.

-sd/-

- The waiting list should be activated only on the expiry of date of main list
- The policy of refund of the fee, in case of withdrawal, should be clearly notified.

The candidate who has been provisionally admitted through CAP may cancel admission by submitting an application induplicate, and may request for refund of fees. It is made clear that such application for cancellation will be considered if and only if the admission is taken provisionally through CAP by paying the prescribed tuition fee and submitting original documents as motioned in these rules. Refund of tuition fees and other fee shall be made after deduction of the cancellation charges as shown below.

Sr. No.	Category	Period and amount of cancellation charges		
		Upto 10 days from the last date of reporting for allotment as per schedule. (Excluding the date of allotment)	From 11th day upto 20 days from the last date of reporting for allotment as per the schedule (excluding the date of allotment)	After 20 days from the last date of reporting for allotment as per schedule (excluding the date of allotment)
1	All the candidates excluding Foreign Nationals/Persons	20% of the tuition, Development and other fees	50% of the tuition, Development and other fees.	100% of the tuition, Development and other fees.
2	50% refund of tuition, development and other fee against cancellation of admission taken against the seats for Foreign Nationals/Persons of Indian Origin etc. is permissible up to 20 days from the date of their admission. After 20 days from the date of their admission, candidates are not eligible for any refund of tuition fee.			

For the admissions, which are secured through the seats remaining vacant (due to non reporting, non allotment and cancellation of CAP seats), above refund rules shall be applicable for cancellation of such admissions.

X. CRITERIA AND WEIGHTAGES FOR ADMISSION

- ❖ Describe each criteria with its respective weightages i.e. Admission Test, GD, Interview etc.
- ❖ Mention the minimum level of acceptance, if any, for any criteria.
- ❖ Mention the cut-off levels of percentage & percentile scores (section-wise and/or total as case may be) of the candidates in the admission test who are called for GD/ Interview
- ❖ Mention last two years cut-off percentage & percentile (section-wise and/or total as the case may be) of the candidates called for GD / Interview.
- ❖ Display marks scored in Test, GD, Interview etc. and in aggregate for all candidates who come for GD/Interview etc.

The details of all above points are as follows:

GUIDELINES FOR THE ADMISSION PROCESS TO BE CARRIED OUT

ADMISSION PROCESS

1. Admissions to allottees for the Institute – After the display of allotment list in CAP round, candidate should report to the institute for admission with original documents. After scrutiny of original documents, the candidate will have to fill up the form in Information Brochure of our Institute and pay prescribed full fees immediately and confirmed the admission offered. If the candidate fails to do so in prescribed time his/her claim for admission shall be forfeited.
2. Admissions to seats remaining vacant after offering admissions through CAP – The seats remaining vacant after admissions through CAP strictly on the basis of inter se merit of the candidates shall be offer to candidates having Maharashtra Candidature first. After admitting Maharashtra candidates, if seats still remain vacant then the seats would be offered to eligible OMS candidates. Aspiring candidates fulfilling the eligibility criteria shall apply directly to the Principal/ Director of the Institute for admissions. These admissions will be made in a transparent manner and strictly as per the merit of the candidates who have applied to the institute. Institute shall display the merit list on their notice boards prior to admissions. The vacancies in backward class category seats within sanctioned intake shall be filled with reference to Inter se merit of the respective backward class category candidates.

THE AGENCY TO ADMINISTER CET, GD, AND PI

The CET, GD and PI would be administered by the DTE on its own or in collaboration with or through a professional agency with proven record of its competence and experience in such process of personnel selection through competitive examinations.

THE MAH-MBA/MMS-CET 2006

- The question paper for the CET will beset in English only. Translations in any languages will not be available.
- The CET would be of 2 ½ (TWO and Half) hours duration and would have a maximum of 200 marks.
- The CET would have multiple choice objective type questions.
- The CET would not have negative marking.
- There will be no verification of marks or revaluation of answer sheets of the CET.
- The marks at the CET would be considered for admission during the current academic year only and would not be allowed to be carried forward to the next year.
- The venues allotted to the various candidates admitted to the CET would be displayed on web site – www.dte.org.in/mba under the heading MBA/MMS CET Examination .

THE GD AND PI

All the candidates who appear for the CET will be eligible for the GD and PI. The batch number, date, time and venue for the GD and PI will be indicated on the call letter for CET, GD and PI.

The centers for the GD's and PI's would be the head quarter towns of the eight statutory, non-agricultural, non-technical Universities in the State of Maharashtra viz. Amravati, Aurangabad, Jalgaon, Kolhapur, Mumbai, Nagpur, Nanded and centres

adequate number of convenient locations would be identified as venues for the GD's and the PI's.

Each candidate supplying for admission to CET will have to choose his/her choice of centre for the GD and PI. However he/she will not have a right to choose the venue. The venues for the GD and PI will be indicated on the call letter.

DISTRIBUTION OF TOTAL MARKS –

The following will be the Head wise distribution of the total marks of 240, on the basis of which the final university wise/category wise/State level merit lists will be drawn.

Head	Marks
Common Entrance Test (CET)	200
Group Discussion (GD)	17
Personal Interview (PI)	17
Past Academic Record (PAR)	04
Work Experience (WE)	02
Total	240

The Past Academic Record (PAR) of a candidate will be evaluated as shown below:

Percentage	Marks
75% and above marks at SSCE or equivalent examination	02
60% and above but less than 75% marks at SSCE or equivalent exam.	01
Less than 60% marks at SSCE or equivalent examination	00
75% and above marks at HSCE or equivalent examination	02
60%; and above but less than 75%marks at HSCE or equivalent examination	01
Less than 60% marks at HSCE or equivalent examination	00

The work experience (WE) of a candidate will be evaluated as shown below:

Work Experience	Marks
Of 3 years and more	02
Of 1 years and more but less than 3 years	01
Of less than 1 year	00

Work experience earned by a candidate after passing the qualifying examination and at managerial level in a company listed on any of the stock exchanges in India, will only be considered for grant of marks on that count.

For candidates who have joined their engineering degree courses after successfully completing their diploma programs in engineering, the final year examination of the diploma program conducted by the Maharashtra State Board of Technical Education or its equivalent will be considered as an examination equivalent to HSC examination.

HSCE and SSCE respectively denote the higher secondary school certification examination and the secondary school certificate examination of any of the divisional board of secondary and higher secondary execution.

The allotment of seats is done through the computer as per inter se the merit of the candidates, options filled by the candidates and the availability of seats at that point of the time during the process of allotment.

The final allotment list will be displayed on DTE website – www.dte.org.in/mba as per the schedule.

Item No I - IX must be given in information brochure and must be hosted as fixed content in the website of the Institution.

The Website must be dynamically updated with regard to X -XIII.

XI. APPLICATION FORM

- ❖ Downloadable application form, with online submission possibilities.

The downloadable application form has been hosted on web site.

www.erayat.org/mba

XII. LIST OF APPLICANTS

- ❖ List of candidates whose applications have been received along with percentile/percentage score for each of the qualifying examination in separate categories for open seats. List of candidates who have applied along with percentage and percentile score for **Management quota seats.**

Sr.No.	Name of the Students	Sex	University	Degree	Total % of Marks	CET score
1	2	3	5	6	7	8
1	Bhujabal Nilam Sopan		Shivaji	B.Sc	69.64	103
2	Naiknimbalkar Vikramsingh Udaysingh		North Mah.Jalgoan	B.Com	58.83	80
3	Ghorpade Bhagyashri Sambhajirao		Shivaji	B.Sc	64.32	79
4	Jadhav Tejashri Hanmantrao		Shivaji	B.Sc	64.65	77
5	Phadtere Archana Shivaram		Shivaji	Law	57	77
6	Mande Balasaheb Vishnu		Shivaji	B.Com	56.22	76
7	More Utkantha Sudhakar		Shivaji	B.Com	54.83	76
8	Shaikh Munir Hamid		Shivaji	B.Com	54.28	75
9	Jagtap Mahesh Bharat		Shivaji	BA	52.39	75
10	Ingale Amruta Balasaheb		Shivaji	B.Sc	60.88	74
11	Shinde Vaibhav Jayant		Shivaji	B.Com	57	74
12	Ghadge Pravin Bhagwan		Shivaji	Law	53.30	74

XIII. CRITERIA FOR GD / PERSONAL INTERVIEW

- ❖ Norms adopted for calling the candidates for Group Discussion/Personal Interview. (It has to be strictly in order of merit.)

Head	Marks
Group Discussion (GD)	17
Personal Interview (PI)	17
Past Academic Record (PAR)	04
Work Experience (WE)	02
Total	40

- ❖ Attributes for evaluation in GD/Interview.

Attributes for Group Discussion

Sr.	Attributes	Marks
1	Group communication skills	04
2	Analytical ability	03
3	Consistency of participation	03
4	Team orientation	03
	Leadership qualities	04
	Total	17

Attributes for PI

Sr.	Attributes	Marks
1	Achievement Orientation	04
2	Maturity, Balance thoughtful consideration of issues	03
3	Career goals (reason for study of management)	03
4	Awareness of environment	03
5	Communication Skill and personality	04
	Total	17

XIV. RESULTS

- ❖ Composition of evaluation team with the brief profiles of members (This information be made available in the public domain after the admission process is over)

The competent authority is Directorate of Technical Education, Mumbai that conducts the CET and GD & PI. So the DTE nominates the evaluation team and send the allotment list to the concern institute.

- ❖ Score of the individual candidates called for Group Discussion and Interview in each of the components including the test and in total, arranged in order of merit.

The competent authority is Directorate of Technical Education, Mumbai that conducts the CET and GD & PI. So the DTE nominates the evaluation team and send the allotment list to the concern institute.

❖ List of candidates who have been offered admission in each category.

Sr.No	Name Of The Student	Degree	% Of Marks	Merit Score	University	Allotted seat type
1.	Amrutsagar Suhas Sadashiv	B.Sc	62.12	71	Shivaji	DTE Allotment
2.	Anande Praful Subhash	B.Sc	52.88	57	Shivaji	DTE Allotment
3.	Aradhye Mahesh Madhav	B.Com	45.56	88	Shivaji	DTE Allotment
4.	Bagwan Sumayya Shamshuddin	B.Sc	64.4	80	Shivaji	DTE Allotment
5.	Bakare Sourabh Vivek	B.Com	45.89	75	Shivaji	DTE Allotment
6.	Bangad Amol Madanlal	B.Com	68.40	83	Dr. B.A.Marathwada University, Aurangabad	DTE Allotment
7.	Bangar Dhananjay Appasaheb	B.Sc	72.90	82	Mumbai	DTE Allotment
8.	Bhandalkar Rekha Kalidas	B.Com	51.00	59	Shivaji	DTE Allotment
9.	Bhandari Monika Prashantkumar	B.Com	60.00	79	Pune	DTE Allotment
10.	Bhujabal Nilam Sopan	B.Sc	69.64	103	Shivaji	Management Quota
11.	Birajdar Manjunath Jinpal	B.Sc	58.40	74	Shivaji	DTE Allotment
12.	Chavan Prashant Shantilal	B.A	63.00	52	North Mah. Jalgaon	DTE Allotment
13.	Deshmukh Madhura Uday	B.Com	54.39	93	Shivaji	DTE Allotment
14.	Deshmukh Pratibha Kedari	Bsc	86.20	81	Shivaji	DTE Allotment
15.	Deshmukh Pritam Dilip	B.Sc	65.72	81	Shivaji	DTE Allotment
16.	Ghadge Pravin Bhagwan	Law	53.30	74	Shivaji	Management Quota
17.	Ghorpade Bhagyashri Sambhajirao	B.Sc	54.32	79	Shivaji	Management Quota
18.	Ghorpade Kapil Tukaram	B.Sc	55.68	86	Shivaji	DTE Allotment
19.	Ingale Amruta Balasaheb	B.Sc	60.88	74	Shivaji	Management Quota
20.	Ingawale Sujitkumar Pandurang	B.Com	58.50	80	Shivaji	DTE Allotment
21.	Jadhav Jyoti Gulabrao	BSc	63.4	78	Shivaji	DTE Allotment
22.	Jadhav Tejashri Hanmantrao	B.Sc	64	77	Shivaji	Management Quota
23.	Jadhav Vasudha Suryaji	B.Com	57.58	80	Pune	DTE Allotment
24.	Jagtap Mahesh Bharat	BA	52.39	75	Shivaji	Management Quota
25.	Jinde Nagesh Rajkumar	B.Com	50.72	70	Solapur	DTE Allotment

26.	Kadam Priyanka Raghunath	B.Sc	63.12	86	Shivaji	DTE Allotment
27.	Kakade Ashwini Narayan	B.Sc	68.68	89	Shivaji	DTE Allotment
28.	Kalamkar Devadatta Shashikant	B.Com	60.61	88	Shivaji	DTE Allotment
29.	Kasat Pushplata Rajendra	B.Com	68.28	98	Shivaji	DTE Allotment
30.	Kasturi Somnath Pentappa	B.Com	50.00	76	Shivaji	DTE Allotment
31.	Katkar Poonam Shivaji	B.Com	66.56	90	Shivaji	DTE Allotment
32.	Kulkarni Omkar Chandrakant	B.Com	57.22	80	Shivaji	DTE Allotment
33.	Londhe Shital Ajit	B.B.A	71.9	80	Solapur	DTE Allotment
34.	Mande Babasaheb Vishnu	B.Com	56.22	76	Shivaji	Management Quota
35.	Mane Omkar Mahendra	B.Com	66.78	93	Shivaji	DTE Allotment
36.	More Utkantha Sudhakar	B.Com	54.83	76	Shivaji	Management Quota
37.	Mulla Sufiyana Sayyad	B.A	47.17	79	Shivaji	DTE Allotment
38.	Naiknimbalkar Vikramsingh Udaysingh	B.Com	64	80	North Mah.Jalgoan	Management Quota
39.	Nalavade Pratibha Krishnarao	B.Com	69.50	93	Shivaji	DTE Allotment
40.	Nerpagar Rakesh Arun	B.Sc	55.41	77	North Mah.Jalgoan	DTE Allotment
41.	Parchande Raghvendra Devendra	B.Sc	59.60	84	Dr. B.A.Marathwada University, Aurangabad	DTE Allotment
42.	Patne Rachana Vijay	B.Com	57.00	95	Mumbai	DTE Allotment
43.	Phad Sushil Laxmanrao	B.Com	80.00	76	Dr. B.A.Marathwada University, Aurangabad	DTE Allotment
44.	Phadtare Archana Shivaram	Law	57.00	77	Shivaji	Management Quota
45.	Raokhande Vinay Hemant	B.E	66.30	98	Shivaji	DTE Allotment
46.	Raut Amit Krishna	B.Sc.	61.48	79	Shivaji	DTE Allotment
47.	Sakate Amol Jayasing	B.Sc	56.00	64	Shivaji	DTE Allotment
48.	Sawai Paras Pandurang	B.C.A	60.00	73	Dr. B.A.Marathwada University, Aurangabad	DTE Allotment
49.	Shaikh Munir Hamid	B.Com	54.28	75	Shivaji	Management Quota
50.	Shinde Poonam Prataparao	B.Com	53.00	93	Shivaji	DTE Allotment
51.	Shinde Tejasvi Rajaram	B.Com	58.89	77	Shivaji	DTE Allotment

52.	Shinde Vaibhav Jayant	B.Com	57.6	74	Shivaji	Management Quota
53.	Shinde Vivek Jagadeorao	B.Sc	53.68	83	Shivaji	DTE Allotment
54.	Sonkamble Sachin Shivaji	B.Com	79.00	75	Dr. B.A.Marathwada University, Aurangabad	DTE Allotment
55.	Supekar Kirti Sadanand	B.Sc	63.20	95	Shivaji	DTE Allotment
56.	Sutar Chhaya Mahadev	B.Sc	78.84	94	Shivaji	DTE Allotment
57.	Tapaswi Manoj Hemant	B.Sc	60.92	77	Shivaji	DTE Allotment
58.	Varpe Tushar Ramchandra	B.Com	53.56	70	Shivaji	DTE Allotment
59.	Wagh Amol Prakash	B.Com	52.33	79	Shivaji	DTE Allotment
60.	Zanvar Priyanka Sanjaykumar	B.com	65.50	93	Shivaji	DTE Allotment

❖ Waiting list of the candidates in order of merit to be operative from the last date of joining of the first list candidates, category wise.
The competent authority for admission is DTE and the process is carried on by the same authority.

❖ List of the candidates who joined within the date vacancy position in each category before operation of waiting list.
Same as above

Note: Suppression and/or misrepresentation of information would attract appropriate penal action.

Annexure No. 01
Brief details regarding background of the Trust/Society.

The Management: Rayat Shikshan Sanstha, Satara

(A Premier Educational Institution in Asia)

Rayat Shikshan Sanstha is one of the leading educational institutions in Asia. The value of its contribution to education in general is enormously great as it has, from the very beginning, tried all its best to lay emphasis on the education of the downtrodden, the poor and the ignorant who really form the major bulk of society. The founder of the institution, late Dr. Karmaveer Bhaurao Patil, was a man of the masses, who devoted all his mind and heart to the cause of their education. He had an incisive understanding of the social ills that beset his times and fully realized the dire need of the spread of education. He believed that education alone could correct the social ills such as caste hierarchy, money lending, illiteracy, untouchability, superstitions and social and economic inequality; and could be the powerful means of social transformation. All his life, he tried to translate this belief into reality. Rayat Shikshan Sanstha, stands for, strives for and has accomplished to a great extent what the founder father had in his mind. Rayat Shikshan Sanstha made astounding progress in the field of education reflecting fully the ideals cherished by the founder. The word 'RAYAT' chosen by Karmaveer to name his Sanstha, was significant indeed. 'Rayat' means masses and the educational institution named after it was to focus its attention on the welfare and happiness of the masses. Education then, was but privilege of the select few. Betterment of the under -privileged achieved through the Sanstha is the outcome of Karmaveer Bhaurao Patil's perfect vision and foresight!

The astounding work for the poor and deprived, performed by Sanstha with the missionary zeal, has been honoured with many titles and awards by both the State and the Central Government; viz. "Dalit Mitra Puraskar", "Dr. Babasaheb Ambedkar Award", "Shahu Puraskar" etc. The masses have unbounded love and faith in its mission. They have actively supported and blessed the mission to have spread itself into a vast branch-work like that of the Banyan Tree, the emblem of the Rayat Shikshan Sanstha. No wonder, the Sanstha today, has emerged, as a premier educational institution in Asia. It has grown and will continue to grow from strength to strength to meet educational and social challenges of new millennium.

Annexure No. 02
Governing Body Members

Members of the Board and their brief background.

Sr.	Name of Member	Designation
1	Hon'ble Dr.N.D.Patil,	Chairman
2	Hon'ble Prin.Dr. Ashok S. Bhoite ,	Member
3	Hon'ble Dr.Anil Patil,Member,	Member
4	Hon'ble Shri.Sanjay J.Patil,	Member
5	Hon'ble Dr.R.B.Bawadhankar,	Member
6	Hon'ble Dr.N.K.Kole,	Member
7	Hon'ble Shri.Srinivasan,	Member
8	Hon'ble Dr.V.S.Patil	Member
9	Hon'ble Shri.P.A.Naik ,	Member
10	Hon'ble Shri.Vivek Sawant,	Member
11	Hon'ble Dr.B.S.Sawant	Member Secretary
12	Hon'ble Shri.T.J.Modi,	Member
13	Hon'ble Shri.P.N.Joshi.	Member

Annexure No. 2. A. Faculty & Staff

Existing Faculty

**KARMAVEER BHAURAO PATIL INSTITUTE OF MANAGEMENT STUDIES AND RESEARCH,
SATARA – 415 001**

Name of the Course	S. No.	Name (s) of the Teaching Faculty	Designation (Lecturer/ Asst. Professor/ Professor)	Qualifications with field of specialization with class / division of passing			Date of Birth	Experience a) Teaching b) Industry c) Research			Date of Joining the Institution	Gross total salary as on date with scale & Basic pay.
				UG	PG	Doct orate		a	b	c		
PG Level												
MBA	1.	Dr. B. S. Sawant	Director	B.Co m	M.Com. M.C.M., M.Phil	Ph.D .	9.2.66	20	---	10	13.04.04	40865
	2.	Dr. S. S. Bholra	A.P.	B.Co m	M.B.A.	Ph.D .	20.12.72	7	7	7	2.07.05	29671
	3.	Mr. M. B. Bhosale	Lecturer	B.Co m	Mcom.M .Phil	----	1.06.65	17	---	---	30.07.04	19891
	4.	Mrs. V. B. Shah	Lecturer	B.Co m	C.A. I.C.W.A.	----	24.06.75	6	4	---	9.08.04	19891
	5.	Mr. R. D. Kumbhar	Lecturer	B.Sc.	M.C.M.,	----	19.06.67	4	14	---	2.07.05	19891
	6.	Mr. S.R.Nikam	Lecturer	B.Sc.	M.B.A.	---	30./07.77	2	4	----	01.08.07	7000

Director

ANNEXURE NO. 2 A (3)

ACQUITTANCE ROLL OF FACULTY FOR THE CURRENT AND PREVIOUS YEAR.

Apart from regular lectures, following activities are conducted for overall development of students. The activities are curricular, co-curricular and extra curricular like:

- Personality Development Club - To motivate the students to reach for their full potential and develop the positive mental attitude among the students. Resume validation of the students to make them ready to face corporate interviews.
- Circulation Club – The activity involves collecting of real world information relating to subjects under study and topics relating to current trends of management. The information is defused through common display board for benefit of all.
- Cultural Activity Club – Students are encouraged to take part in various competitions in house as well as in other institutions. Students participate in elocution, chess, brainstorming and management quiz, management games, role play, paper presentation, case studies, product launching, marketing warfare, and personality contest.
- Alumni Association Club – Alumni Association has been formed and it has been managed by the students with the help of institution staff. Regular meetings are held for the exchange of thoughts and ideas. The alumni of the institution help the students to get the updated knowledge of current market situations and career guidance.
- Placement Cell Club – The activity of this club is to develop placement brochure to be presented to the corporate world. The club members work as information pool and place the brochure to the recruiters to convince for the campus interview.
- Sports Club - Managers should be physically robust; this club conducts regular physical fitness activities. The club also organizes yoga and meditation sessions on the magnitude of stress management.
- Research Cell – Research cell has formed in the institute of which all faculty are the members. Every faculty undertakes research in different functional areas of management in which students are participated right from designing of research, data collection and interpretation of data. Students are hence groomed in research activities. Students have also started taking their own research projects as value addition.
- Faculty Academic Club – Every month one teaching faculty present the research paper on current management reforms from their respective area of specialization. The presented paper then given to the students for discussion.

Director

FROM – II

Name	Dr. B.S.Sawant
Designation	Director
Date of birth	09/02/1966
Academic qualifications	M.Com. MCM. M.hil. Ph.D.
Previous experience (in detail)	<ol style="list-style-type: none"> 1. 3 years as Director 2. 2 Years of Dy. Director 3. 15 years as HOD.
Name and details of previous employer	Rayat Shikshan Sanstha, Satara.
Last pay drawn	40865/-
Publications	<p>Published three research papers in National Journals.</p> <p>Worked as a resource person in refresher course, workshops, QIP (STFD, AICTE sponsored)</p>
Other credentials	Research Guide for M.Phil. and Ph.D.
Course for which employed	Masters of business administration.

FROM – II

Name	Dr. Sarang Shankar Bhola
Designation	Assistant Professor.
Date of birth	20 th December 1972.
Academic qualifications	B.Com. MBA. Ph.D.
Previous experience (in detail)	<ol style="list-style-type: none"> 1. Oct. 2003. to June 2005 as lecturer in Amrutvahini Institute of Management Sangamner. 2. 01/04/1995 to 31/03/1996, Network Innovative Systems Pvt. Ltd. Pune as Sales Executive. 3. 01/04/1996 to 31/12/1996, Sterling Holiday Resorts India Ltd., Kolhapur., as Sales Executive. 4. April 2001 to Sept. 2003 as Marketing Executive, Kwality Tech. Coats, Kolhpaur.
Name and details of previous employer	Amrutvahini Institute of Management and Business Administration, Sangamner, Dist. Ahmednagar.
Last pay drawn	8550-275-13500
Publications	<p>“Quantification of Quality of Work-life in Machining Industry in Indian Scenario”, The ICFAI Journal of Organizational Behavior, Vol. IV, No. 4, October 2005, page 16-31, Reference # 06J-2005-10-02-01, ISSN:0972-687X.</p> <p>“A Study of Quality of Work Life In Casting and Machine Shop Industry in Kolhapur” An Abstract, Finance India, Vol. XX No. 1, March 2006. Page no. 202-208. ISSN 0970-3772.</p> <p>“Quantification of Quality of Work-Life in Foundry Industry – A Simple Approach”, Indian Foundry Journal, Vol. 51, No. 12, December 2005, Page 42-46. ISSN: 0379-5446.</p> <p>“Organizational Rejuvenation Through Quality of Work Life”, Journal of Shivaji University (Humanities and Social Sciences) No2 of Vol. 40 of 2005. Page no. 57-64.</p> <p>“Union and Quality of Work Life”, in Trajectory, a publication of Rayat Shikshan Sanstha, Satara. (Accepted for publication – in press).</p>
Other credentials	<ol style="list-style-type: none"> 1. Three staff development programs consists of Eight weeks.
Course for which employed	Masters Of Business Administration.

FROM – II

Name	Shri. Mohan Bhagwat Bhosale
Designation	Lecturer
Date of birth	01/06/1965
Academic qualifications	M.Com. M.Phil.
Previous experience (in detail)	<p>1. July 2004 till date lecturer in General Management in KBPIMSR, Satara.</p> <p>Associated with D.G.College of Commerce, Satara From December 1992 to April 2004.</p>
Name and details of previous employer	-----
Last pay drawn	-----
Other credentials	-----
Course for which employed	Masters Of Business Administration.

FROM – II

Name	Vrushali Bhushan Shah
Designation	Lecturer
Date of birth	24 th June 1975
Academic qualifications	B.Som. FCA. Grad. CWA, DISA.
Previous experience (in detail)	<ol style="list-style-type: none"> 1. August 2004 to date as lecturer in Karmaveer Bhaurao Patil Institute of Management Studies and Research, Satara. 2. Nov. 1998 to March 2000, as Manager Accounts and Taxation in Nagpur Foudry Ltd. Nagpur. 3. April 2000 to July 2004, professional experience in taxation, auditing, BPO and Financial and project consultants.
Name and details of previous employer	Self employed professional
Last pay drawn	-----
Publications	Three papers communicated to research journal.
Other credentials	<ol style="list-style-type: none"> 1. Three years article ship under M/s. V.V.Saranjame and Associates Chartered Accountants, Nagpur. 2. Completed CAAT Course of ICAI, New Delhi. 3. Attended refresher and regional conferences.
Course for which employed	Masters Of Business Administration.

FROM – II

Name	Shri. Kumbhar Rajendra Dattatray
Designation	Lecturer.
Date of birth	19 th June 1967
Academic qualifications	B.Sc., MC.M., PG D.C.B.M.
Previous experience (in detail)	<ol style="list-style-type: none"> 1. July 2005 to date as lecturer in Karmaveer Bhaurao Patil Institute of Management Studies and Research, Satara. 2. Worked as lecturer at V.P. Institute of Management Studies & Research, Sangali (2003-04) 3. Worked as Computer Manager from Sept. 1990 to 2002.
Name and details of previous employer	V.P. Institute of Management Studies & Research, Sangali
Last pay drawn	Rs.13700/-
Publications	Article on 'E- Governance' published in Journal of Yashada, Pune. January - March-2007 Issue.
Other credentials	Registered Ph.D. Scholar, Shivaji University, Kolhapur.
Course for which employed	Masters Of Business Administration.

FROM – II

Name	Shri. Nikam Shivaraj R.
Designation	Lecturer.
Date of birth	30.07.1977
Academic qualifications	B.Sc. MBA.
Previous experience (in detail)	<ol style="list-style-type: none"> 1. April 2002 to June 2004, Worked with Kirlosker Koplun Ltd. Karad As a Company Trainee in HR department. 2. July 2004 to March 2005, worked as HR Executive in Weiler International Electronics Ltd. , Shirwal. 3. April 2005 to March 2006, wored as an Executive Assistance to Executive Director with Presmetic Electro Stamping Ltd. , Karad.
Name and details of previous employer	-----
Last pay drawn	-----
Other credentials	-----
Course for which employed	Masters Of Business Administration.

Annexure No. 4 (i)

Group Photograph with name underneath of the teaching staff along with head of the institute.

Faculty from left:

Shri. S.R.Nikam, Shri. R.D.Kumbhar, Dr. S.S.Bhola, Dr. B.S.Sawant, Director of KBPIMSR, Satara, Shri. M.B.Bhosale and V.B.Shah.



Annexure No. 4 (i)

Group Photograph with name underneath of the non-teaching staff along with head of the institute.

Non-teaching staff from left:

Shri. D. K. Gaikwad, Shri. R. C. Badekar, Miss. S. D. Pawar, Shri. V. U. Suryawanshi, Dr. B.S.Sawant, Director, KBPIMSR, Satara, Shri. N.K. Awatade, Miss A. P. Patil, Shri. N.R.Bodhe.



Annexure No. 4(ii)

Photograph of the building attested by the Secretary of the Trust.



Annexure: 5 (iv)

**KARMAVEER BHURAO PATIL INSTITUTE OF MANAGEMENT
STUDIES AND RESEARCH, SATARA**

Intake has not been reduced in last academic year.

Director

Annexure: 5 (v)

**KARMAVEER BHAURAO PATIL INSTITUTE OF MANAGEMENT STUDIES
AND RESEARCH, SATARA**

The Shivaji University, Kolhapur, Government of Maharashtra and AICTE, New Delhi has not initiated any penal action against the institution till date.

DIRECTOR

ANNEXURE NO. 6 (IV)

**KARMAVEER BHAURAO PATIL INSTITUTE OF MANAGEMENT
STUDIES AND RESEARCH, SATARA**

INTERNET FACILITY

Institute has Internet facility the technical details are as follows:

256 mbps broadband BSNL connectivity and facility has been provided for 12 hours per day.

Director

ANNEXURE NO. 7 (1)

**KARMAVEER BHAURAO PATIL INSTITUTE OF MANAGEMENT STUDIES
AND RESEARCH, SATARA**

COURSE WISE NUMBER OF STUDENTS ADMITTED IN THE PREVIOUS YEAR.

Number of students admitted for MBA course is as follows

For MBA – I is 60 for the academic year 2006-7

For MBA – II is 54 for the academic year 2006-7

Director

ANNEXURE No. 7 (ii)

**KARMAVEER BHAURAO PATIL INSTITUTE OF MANAGEMENT
STUDIES AND RESEARCH, SATARA**

PERCENTAGE OF PASS IN EACH COURSE FOR THE LAST THREE YEARS

S.No.	Course	Year	Sanctioned Intake	Students Admitted	Students Passed out in first attempt	% of Students passed in first attempt	% of Students passing out with Distinction	% of Students with 1st Division	% of Students with IInd Division
01	MBA	2007	60	54*	47	92	00	65	27
02	MBA	2006	60	40	30	75	04	26	---
03	MBA	2005	60	36	36	100%	14%	83%	3%

* Students admitted were 54 but 51 students appeared for University examination.

Director

Annexure: 7 (iii)

**KARMAVEER BHAURAO PATIL INSTITUTE OF MANAGEMENT STUDIES
AND RESEARCH, SATARA**

No student was admitted under PIO/ Foreign Nationals in the academic year 2006-2007
and 207-2008.

DIRECTOR